

DUNHAM SURVEYING, S.C.
SURVEYING & SUBDIVIDING
DELAVER, WISCONSIN 53115

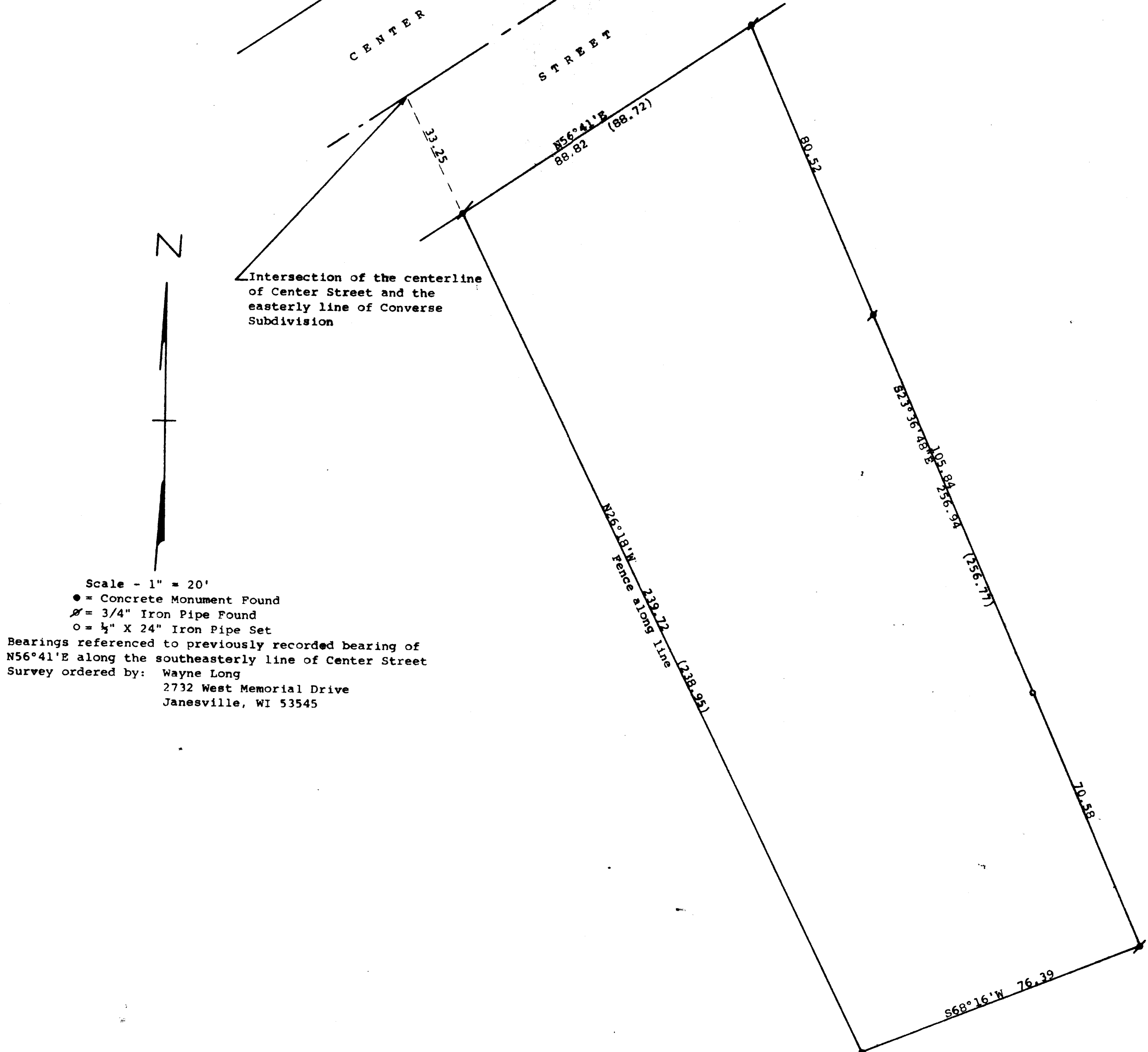

STATE OF WISCONSIN)
COUNTY OF WALWORTH) SS

I, George T. Dunham, Surveyor, certify that I have surveyed the property described as follows:

A parcel of land located in the Northeast 1/4 of Section 17, T 2 N, R 16 E, City of Delavan, Walworth County, Wisconsin, described as follows: Commencing at the intersection of the centerline of Center Street and the easterly line of Converse Subdivision; thence S26°18'E along the easterly line of said subdivision 33.25 feet to the southeasterly line of Center Street and the place of beginning; thence N56°41'E along the southeasterly line of Center Street 88.82 (previously described as 88.72) feet to an iron pipe; thence S23°36'48"E 256.94 (previously described as 256.77) feet to an iron pipe; thence S68°16'W 76.39 feet to a concrete monument on the easterly line of Converse Subdivision; thence N26°18'W along said easterly line 239.72 (previously described as 238.95) feet to the place of beginning.

and that the plat shown hereon is a correct representation thereof and shows the size and location of the property, its exterior boundaries, (the location of all buildings was omitted as the house is being removed and the garage is being moved to a new location,) boundary fences, apparent easements, roadways and visible encroachments, if any, and that I have surveyed the property hereon described, according to the official records, to the best of my knowledge and belief.

December 27, 1990

George T. Dunham
George T. Dunham, Surveyor

